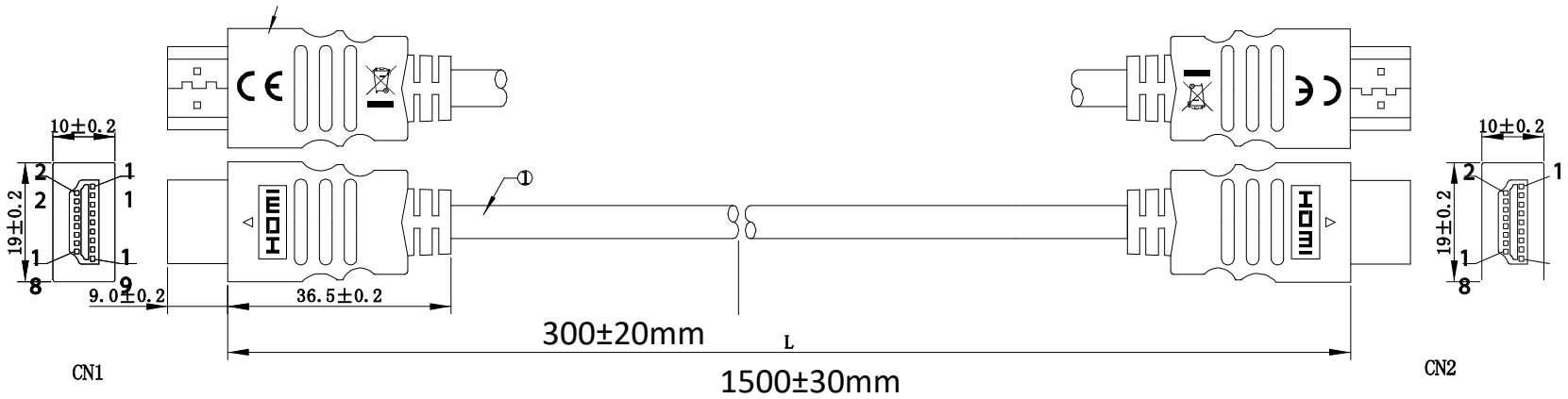

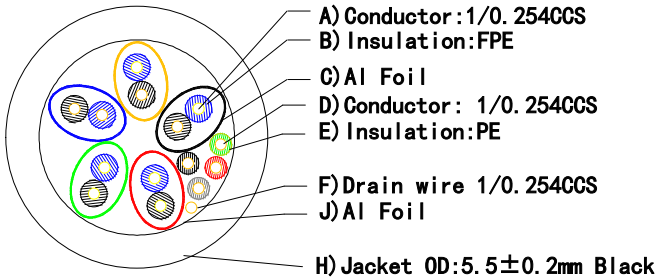

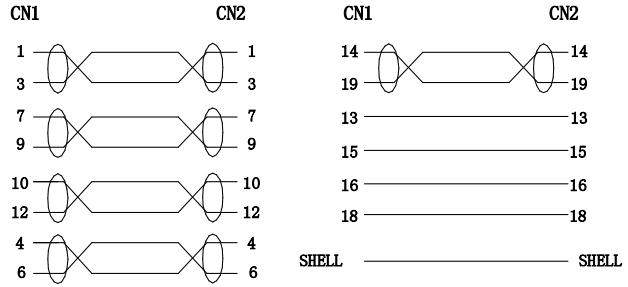

30AWG HDMI Cable 2.0+1 [[(1/0.254CCS*1P+EAM)*5+1/0.254CCS*4C]+D+AL +PVC Black OD:5.5

NOTE:
1、 Electrical Tes t in g:
1. 1、 100% OPEN SHORT & M SS WIRE TEST;
1. 2、HI-TOP:DC 300V/0. OISEC
1. 3、CONDUCTOR RESISTANCE: 10 ohm MAX
1. 4、SUPPORT TV&4K*2K 60HZ;

Änderungen			Datum	Name	Bezeichnung	Blatt
Datum	Name	gez.:	15.06.2021		HDMI 2.0 Kabel 0150 1,5m STD sw LC	1/1
		gepr.:				
		Norm:			Zeichnungs-Nr.:	von
		Änderungen vorbehalten / *Subject to change*			58573	